

Lower Thames Crossing
6.2 Environmental Statement Figures
Figure 13.5 - Agricultural
Landowners
(Tracked changes version)

APFP Regulation 5(2)(a)

Infrastructure Planning (Applications:
Prescribed Forms and Procedure)
Regulations 2009

Volume 6

DATE: December 2023
DEADLINE: 9

Planning Inspectorate Scheme Ref: TR010032
Application Document Ref: TR010032/APP/6.2

VERSION: 2.0

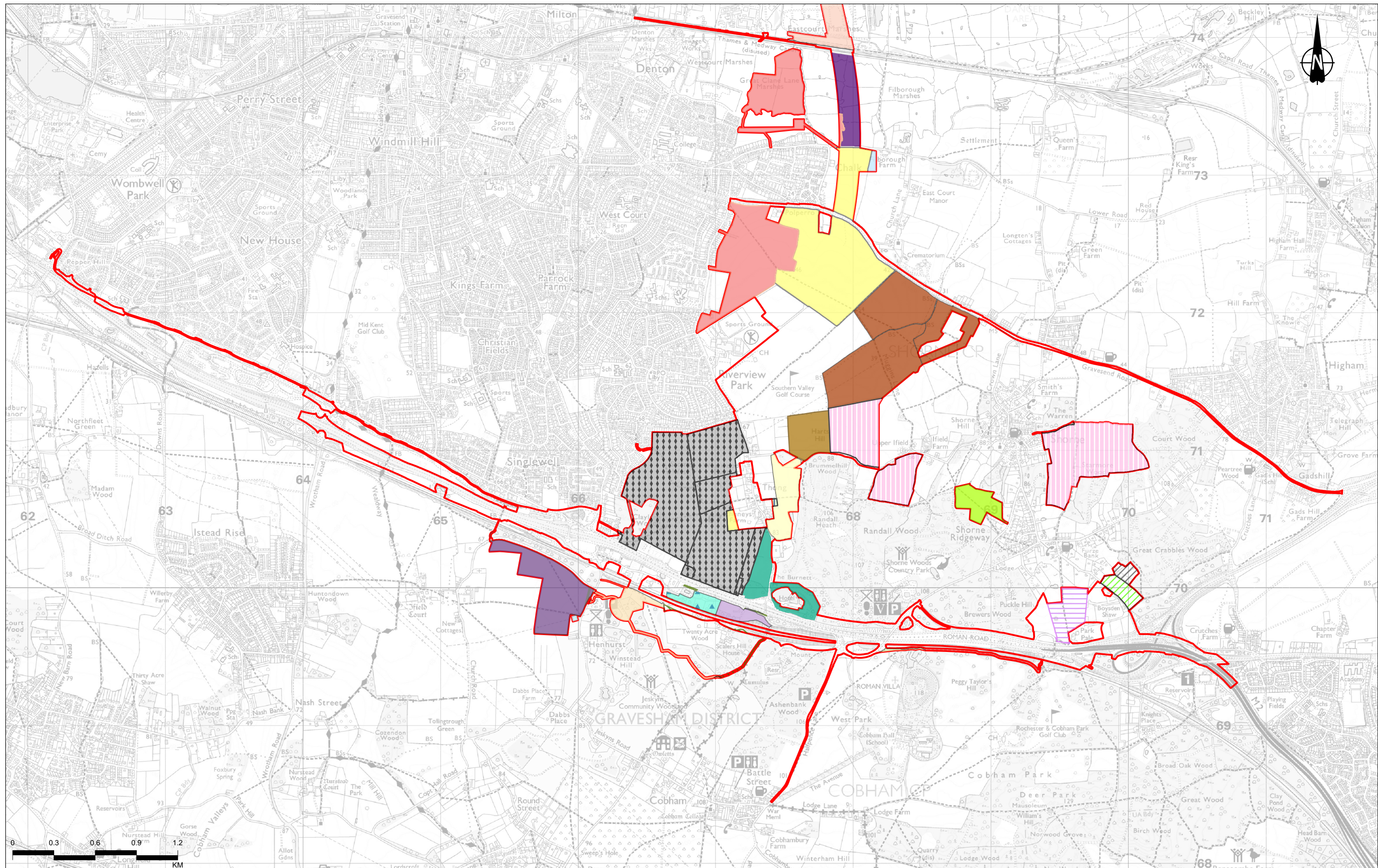

P01	S8	20/10/2022	DCO Application	SW	TA	BF
P02	S9	08/12/2023	Deadline 9	SW	TA	BF
Rev	Status	Rev. Date	Purpose of revision	Drawn	Chkd	Apprvd

Legend													
	Order Limits		GRP010		GRP053		GRP184		GRP461		GRP077		GRP304
	GRP002		GRP016		GRP058		GRP306		GRP449		GRP112		GRP330
	GRP007		GRP043		GRP119		GRP460		GRP047		GRP124		
	GRP009		GRP052		GRP149		GRP455		GRP056		GRP151		

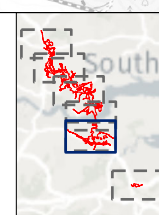

Client
 national highways
 Project
LOWER THAMES CROSSING

Status	PINS SUBMISSION	Original Size	A3	Revision	P02
Application Document Number	TR010032/APP/6.2	Scale	1:25,000		
Drawing Title	Figure 13.5 - Agricultural Landowners				
Drawing Number	HE540039-CJV-EGN-SZP_EGNE0000000-DR-LE-50151				

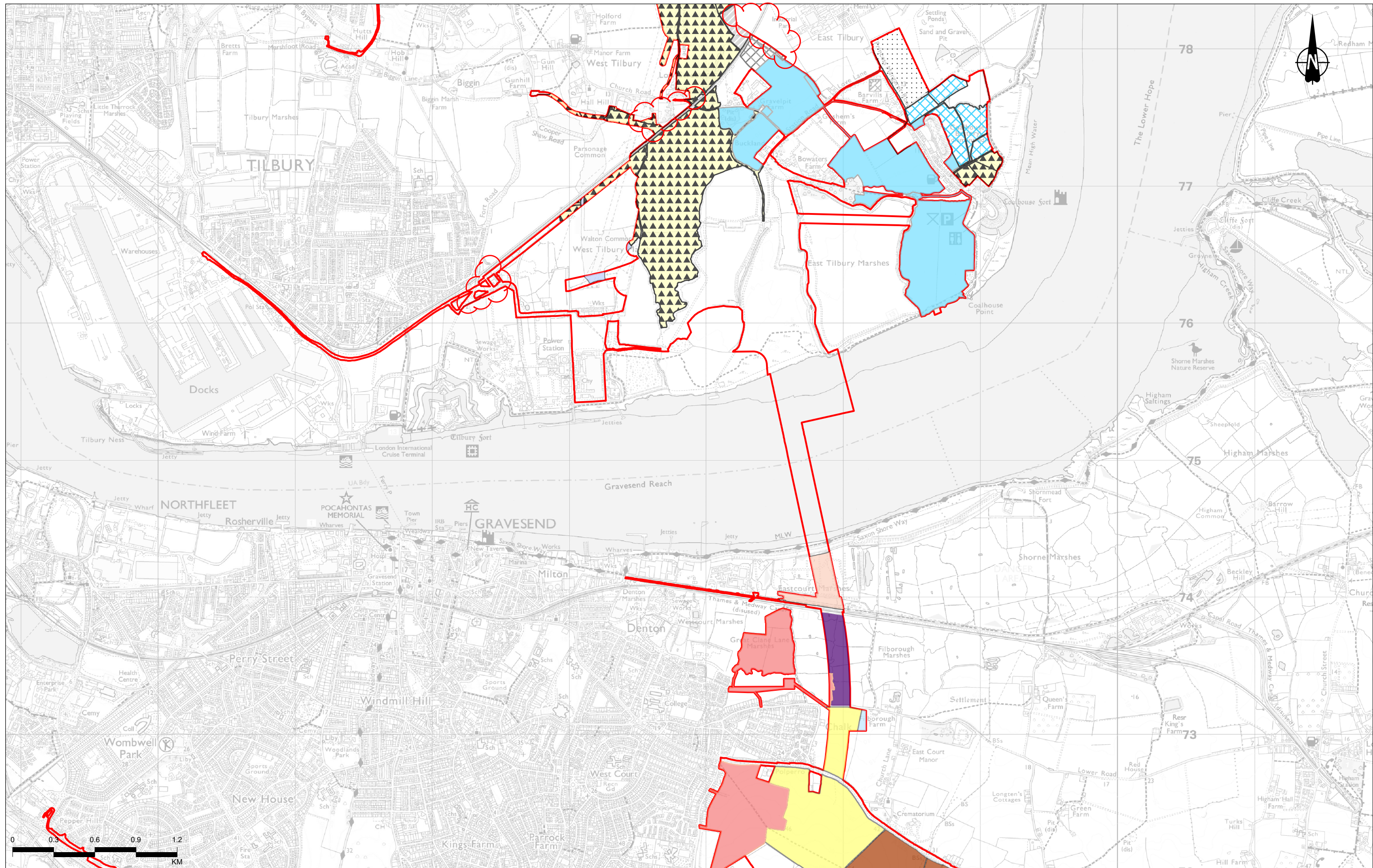

Contains Ordnance Survey data. © Crown copyright and database rights 2022. Ordnance Survey 100030649

P01	S8	20/10/2022	DCO Application	SW	TA	BF
P02	S9	08/12/2023	Deadline 9	SW	TA	BF
Rev	Status	Rev. Date	Purpose of revision	Drawn	Chkd	Apprvd

Legend	
	Order Limits
	GRP001
	GRP009
	GRP010
	GRP042
	GRP043
	GRP045
	GRP052
	GRP056
	GRP133
	GRP317
	GRP330
	GRP475
	GRP077

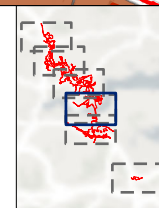

Client
 national highways
 Project
LOWER THAMES CROSSING

Status	PINS SUBMISSION	Original Size	A3	Revision	P02
Application Document Number	TR010032/APP/6.2	Scale	1:25,000		
Drawing Title	Figure 13.5 - Agricultural Landowners				
Page 2 of 6					
Drawing Number	HE540039-CJV-EGN-SZP_EGNE0000000-DR-LE-50151				

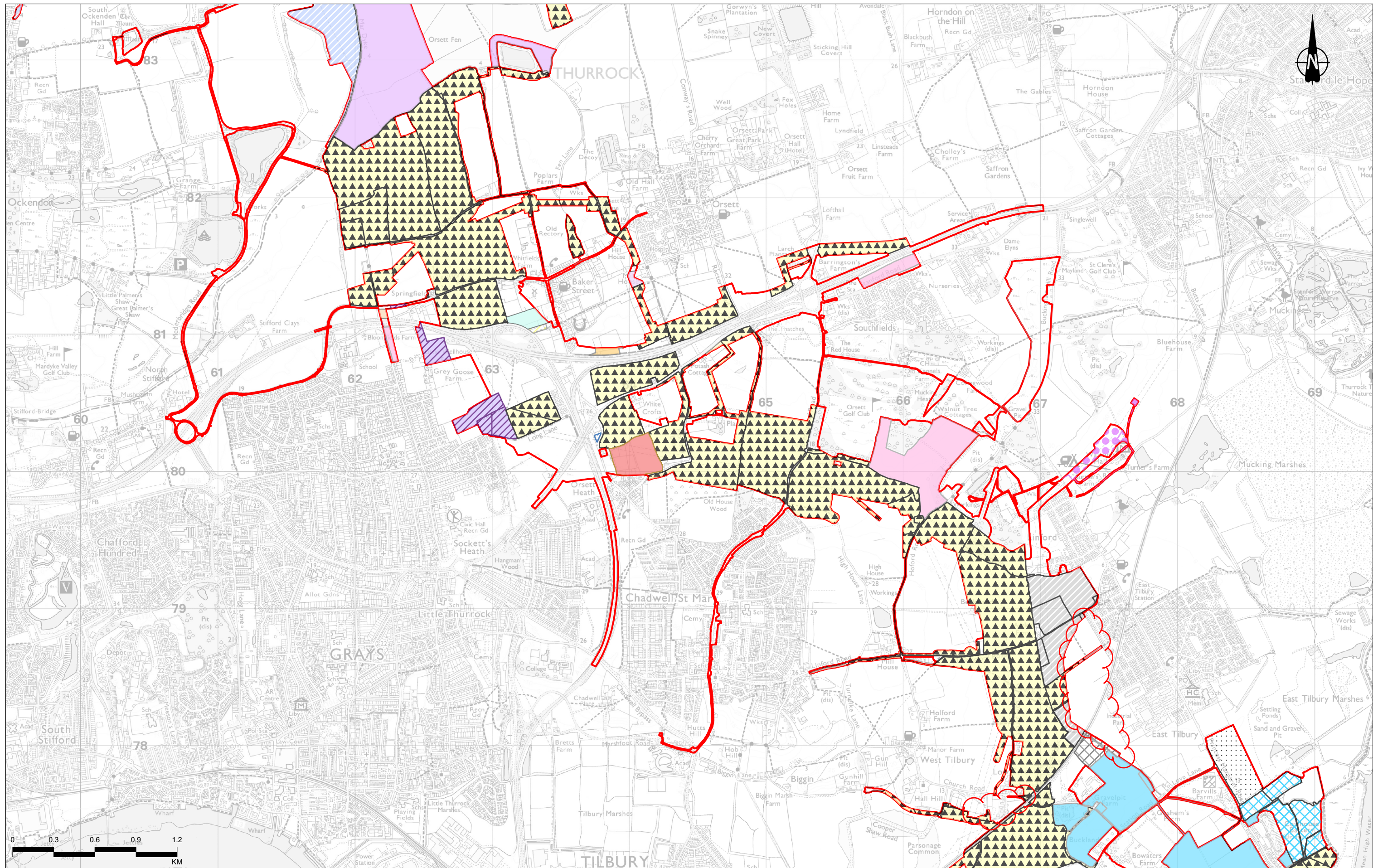

Contains Ordnance Survey data. © Crown copyright and database rights 2022. Ordnance Survey 100030649

P01	S8	20/10/2022	DCO Application	SW	TA	BF
P02	S9	08/12/2023	Deadline 9	SW	TA	BF
Rev	Status	Rev. Date	Purpose of revision	Drawn	Chkd	Apprv

Legend

	Order Limits		GRP024		GRP001		GRP006		GRP019		GRP042		GRP045		GRP047
	GRP001		GRP027		GRP0114		GRP042		GRP045		GRP047		GRP048		GRP049
	GRP006		GRP087		GRP133		GRP142		GRP148		GRP272		GRP311		GRP322
	GRP019		GRP042		GRP133		GRP142		GRP272		GRP311		GRP322		GRP437

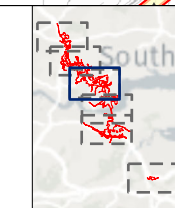

Client: national highways

Project: LOWER THAMES CROSSING

Status	PINS SUBMISSION	Original Size	A3	Revision	P02
Application Document Number	TR010032/APP/6.2	Scale	1:25,000		
Drawing Title	Figure 13.5 - Agricultural Landowners				
Page 3 of 6					
Drawing Number	HE540039-CJV-EGN-SZP_EGNE0000000-DR-LE-50151				

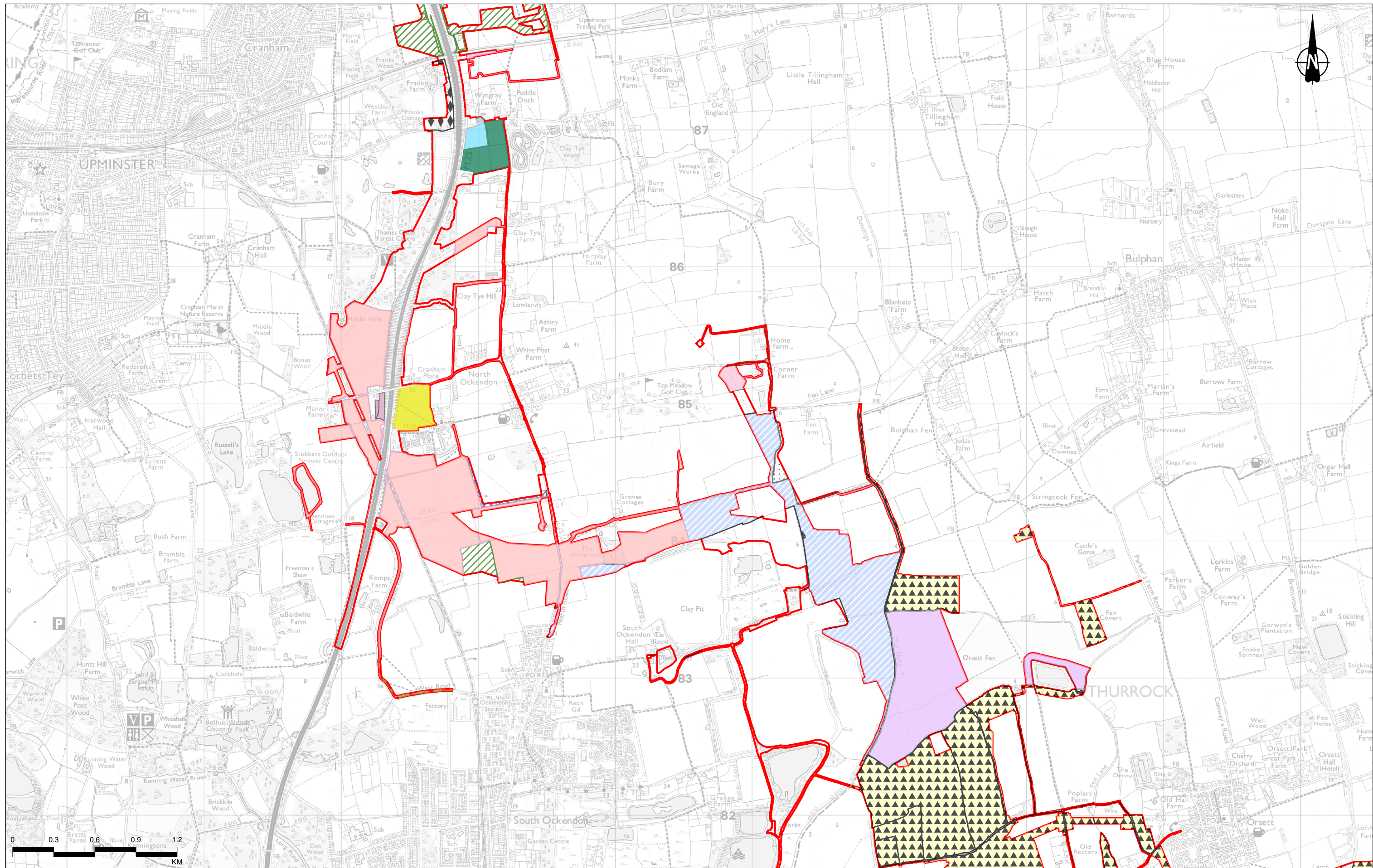

Contains Ordnance Survey data. © Crown copyright and database rights 2022. Ordnance Survey 100030649

Legend	
	Order Limits
	GRP023
	GRP041
	GRP142
	GRP468
	GRP331
	GRP001
	GRP035
	GRP054
	GRP152
	GRP040
	GRP473
	GRP022
	GRP036
	GRP106
	GRP335
	GRP109
	GRP456

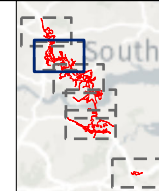

Client: national highways

Project: LOWER THAMES CROSSING

Status	PINS SUBMISSION	Original Size	A3	Revision	P02
Application Document Number	TR010032/APP/6.2	Scale	1:25,000		
Drawing Title	Figure 13.5 - Agricultural Landowners				
Drawing Number	HE540039-CJV-EGN-SZP_EGNE0000000-DR-LE-50151				

P01	S8	20/10/2022	DCO Application	SW	TA	BF
P02	S9	08/12/2023	Deadline 9	SW	TA	BF
Rev	Status	Rev. Date	Purpose of revision	Drawn	Chkd	Apprvd

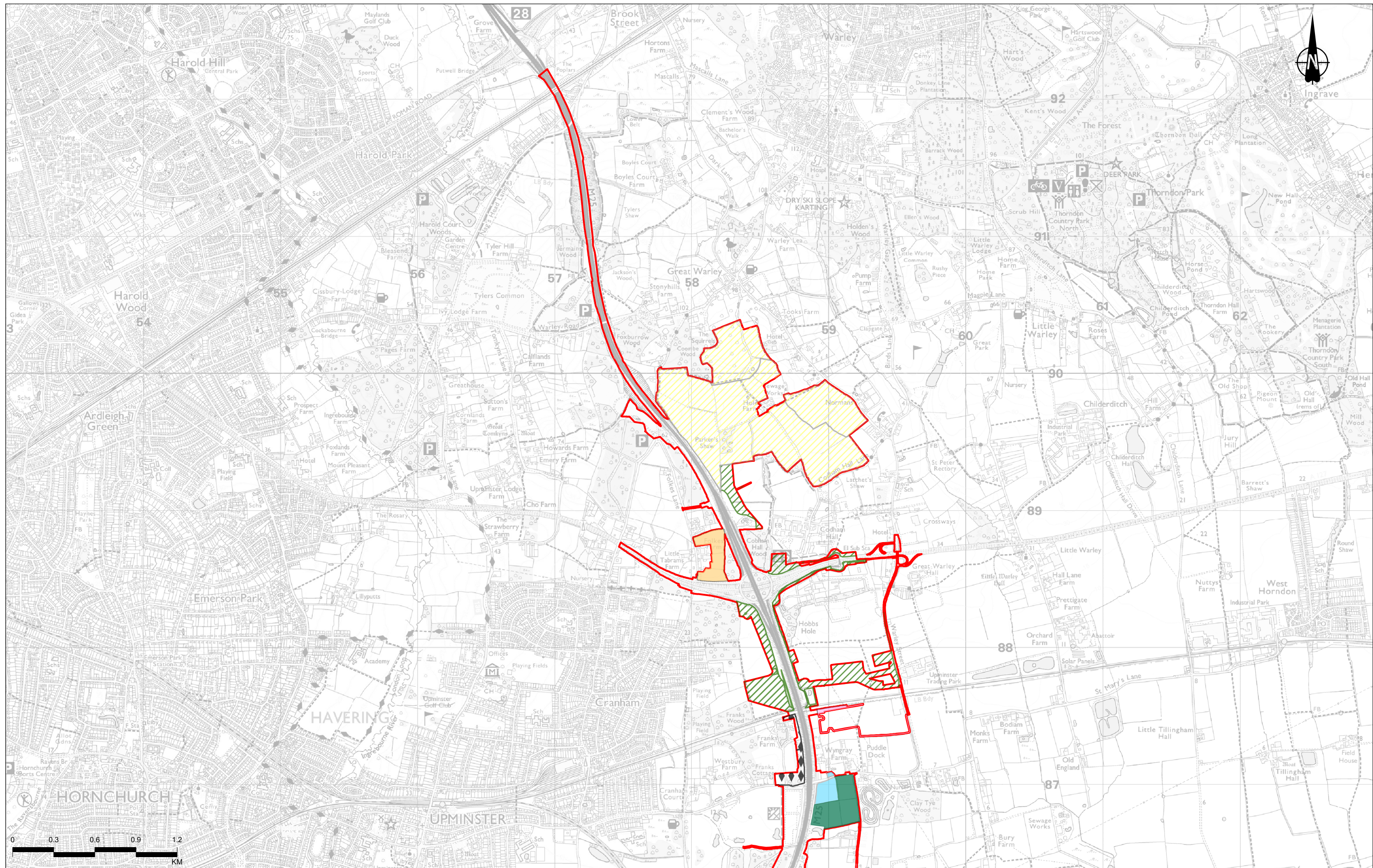

Contains Ordnance Survey data. © Crown copyright and database rights 2022. Ordnance Survey 100030649

Legend					
	Order Limits		GR036		GR152
	GR022		GR054		GR040
	GR023		GR114		GR329

P01	S8	20/10/2022	DCO Application	SW	TA	BF
P02	S9	08/12/2023	Deadline 9	SW	TA	BF
Rev	Status	Rev. Date	Purpose of revision	Drawn	Chkd	Apprv

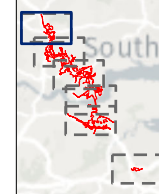

Client
 national highways
 Project
LOWER THAMES CROSSING

Status	PINS SUBMISSION	Original Size	A3	Revision	P02
Application Document Number	TR010032/APP/6.2	Scale	1:25,000		
Drawing Title	Figure 13.5 - Agricultural Landowners				
Drawing Number	HE540039-CJV-EGN-SZP_EGNE0000000-DR-LE-50151				

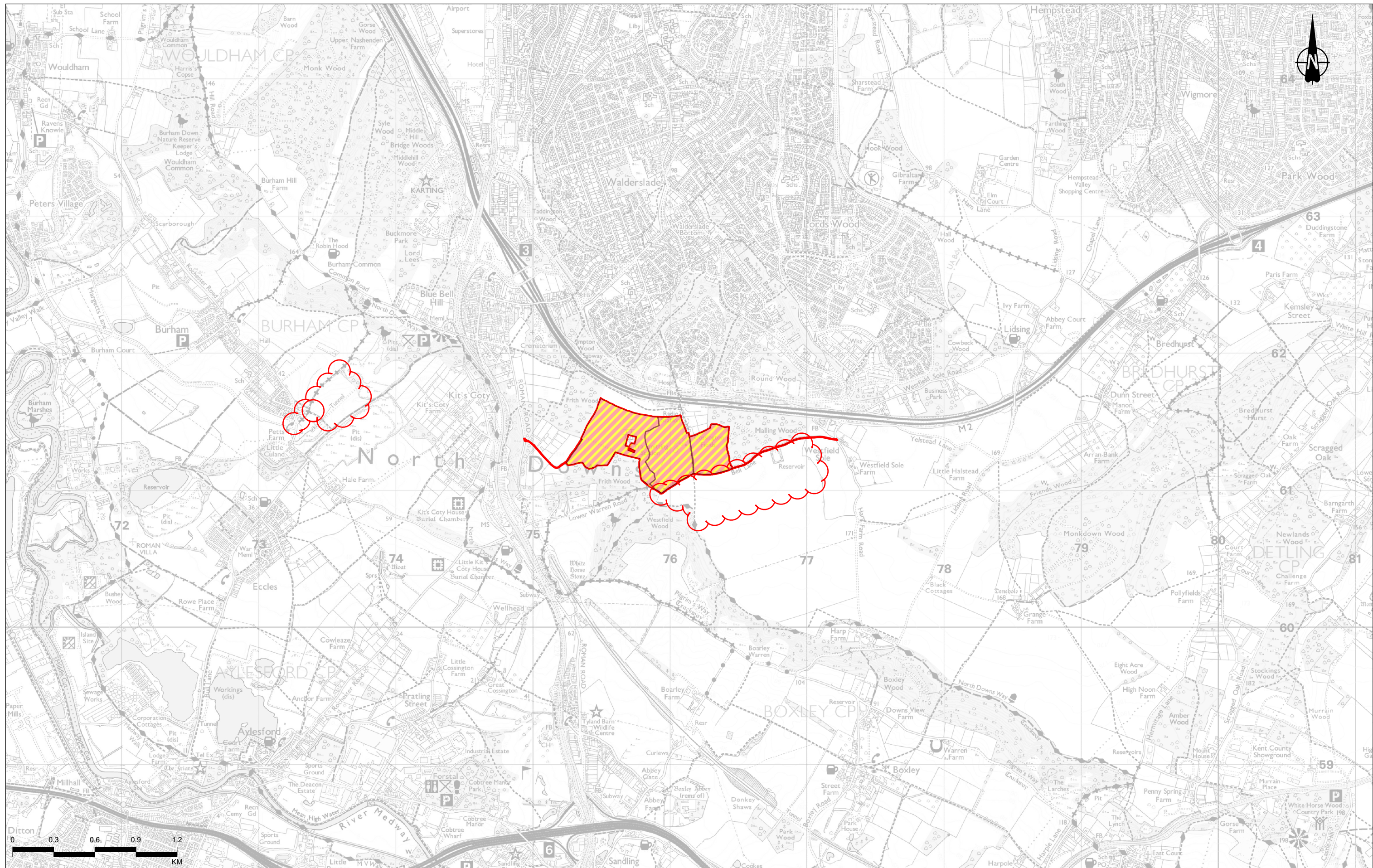

Contains Ordnance Survey data. © Crown copyright and database rights 2022. Ordnance Survey 100030649

P01	S8	20/10/2022	DCO Application	SW	TA	BF
P02	S9	08/12/2023	Deadline 9	SW	TA	BF
Rev	Status	Rev. Date	Purpose of revision	Drawn	Chkd	Apprvd

- Legend**
- Order Limits
 - GRP341

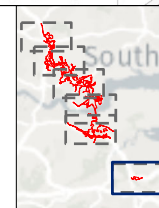

Client

 Project
LOWER THAMES CROSSING

Status	PINS SUBMISSION	Original Size	A3	Revision	P02
Application Document Number	TR010032/APP/6.2	Scale	1:25,000		
Drawing Title	Figure 13.5 - Agricultural Landowners				
Drawing Number	HE540039-CJV-EGN-SZP_EGNE0000000-DR-LE-50151				

If you need help accessing this or any other National Highways information, please call **0300 123 5000** and we will help you.

© Crown copyright 2023.

You may re-use this information (not including logos) free of charge in any format or medium, under the terms of the Open Government Licence. To view this licence:

visit www.nationalarchives.gov.uk/doc/open-government-licence/

write to the **Information Policy Team, The National Archives, Kew, London TW9 4DU**, or email psi@nationalarchives.gsi.gov.uk.

Mapping (where present): © Crown copyright and database rights 2023 OS 100030649. You are permitted to use this data solely to enable you to respond to, or interact with, the organisation that provided you with the data. You are not permitted to copy, sub-license, distribute or sell any of this data to third parties in any form.

If you have any enquiries about this publication email info@nationalhighways.co.uk or call **0300 123 5000***.

*Calls to 03 numbers cost no more than a national rate call to an 01 or 02 number and must count towards any inclusive minutes in the same way as 01 and 02 calls. These rules apply to calls from any type of line including mobile, BT, other fixed line or payphone. Calls may be recorded or monitored.

Printed on paper from well-managed forests and other controlled sources when issued directly by National Highways.

Registered office Bridge House, 1 Walnut Tree Close, Guildford GU1 4LZ

National Highways Limited registered in England and Wales number 09346363